

PLAN SHOWING THE PROPOSED ADDITIONAL CONSTRUCTION OF
GROUND & FIRST FLOOR TO THE EXISTING BUILDING AT PLOT NO 97,
NEW NO 62, R.S. NO 3180/1, BLOCK NO 55, OF SECRETARIATE COLONY,
KELLIS, MADRAS - 600010. FOR MR. S. VADIVELU. I.A.S.

SCALE: 1"=8'-0"

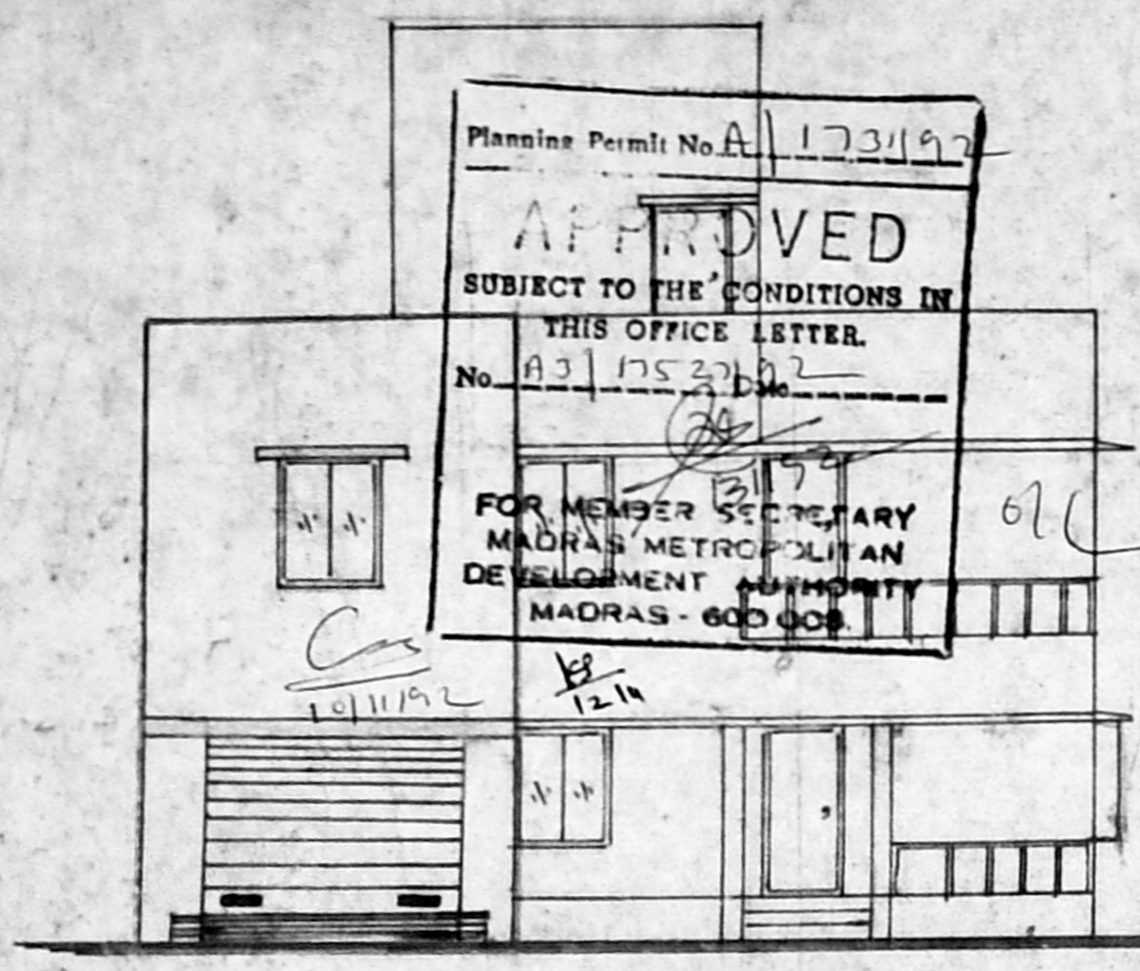

ELEVATION

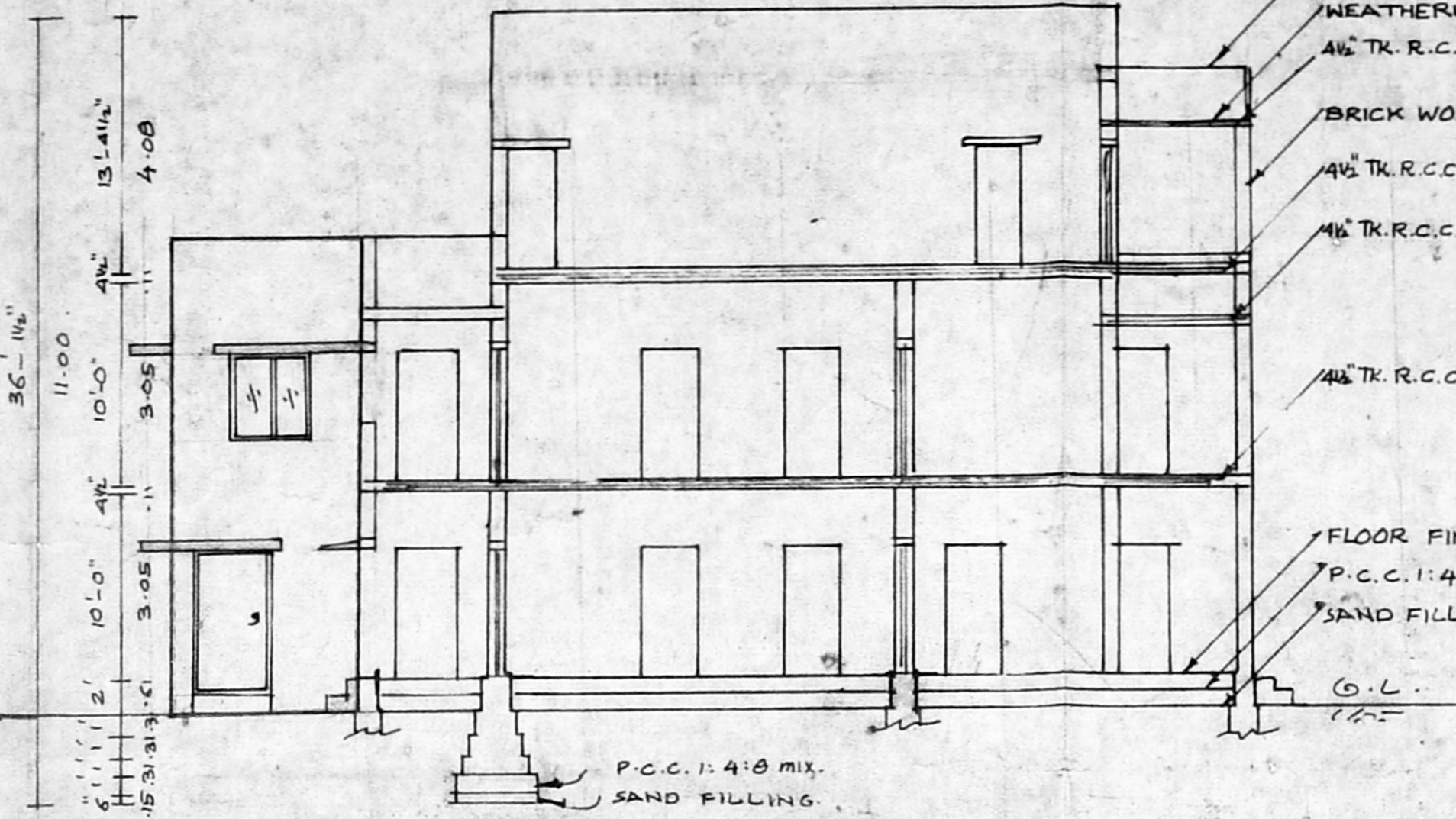

SECTION ON AA'

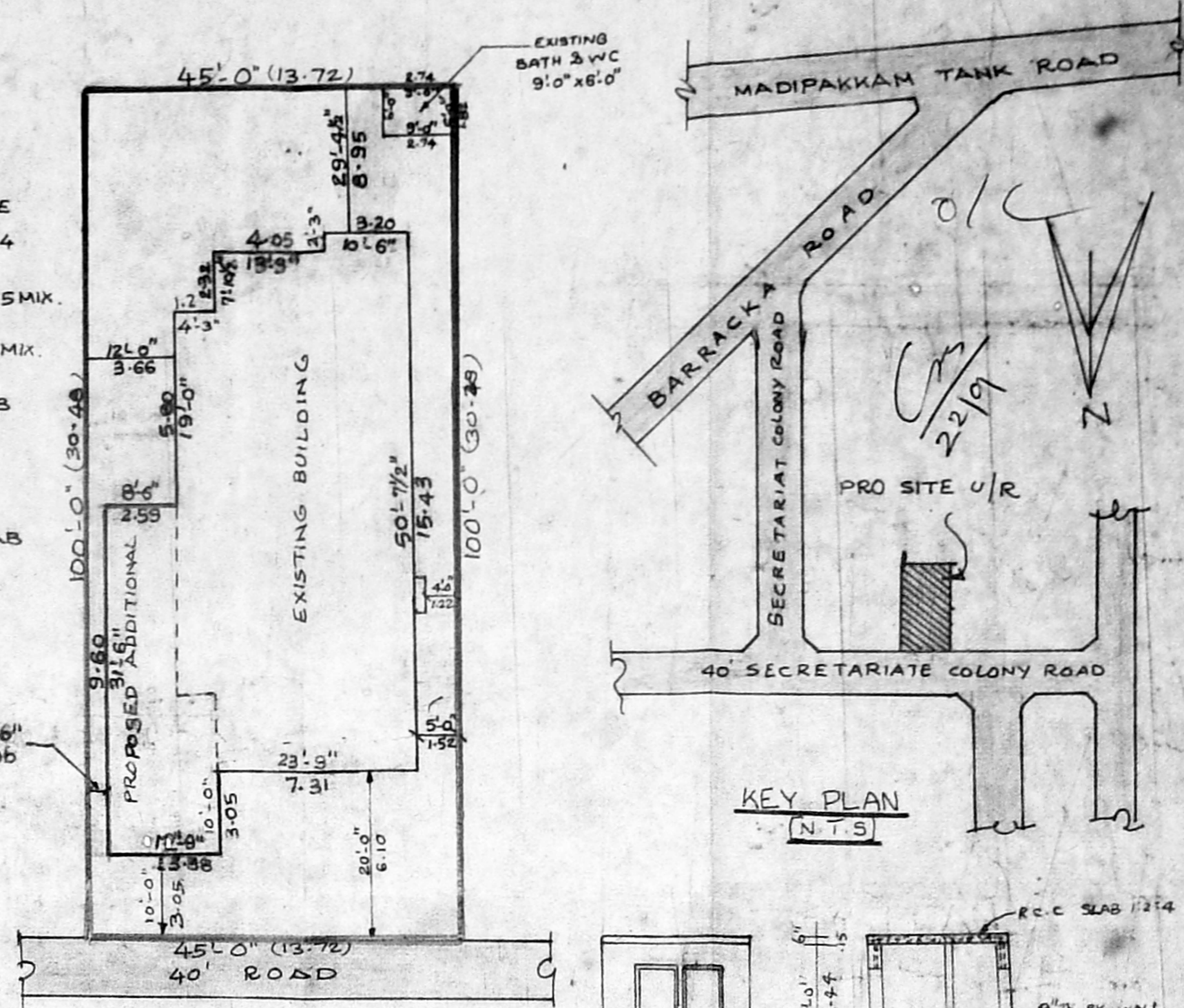

SITE PLAN

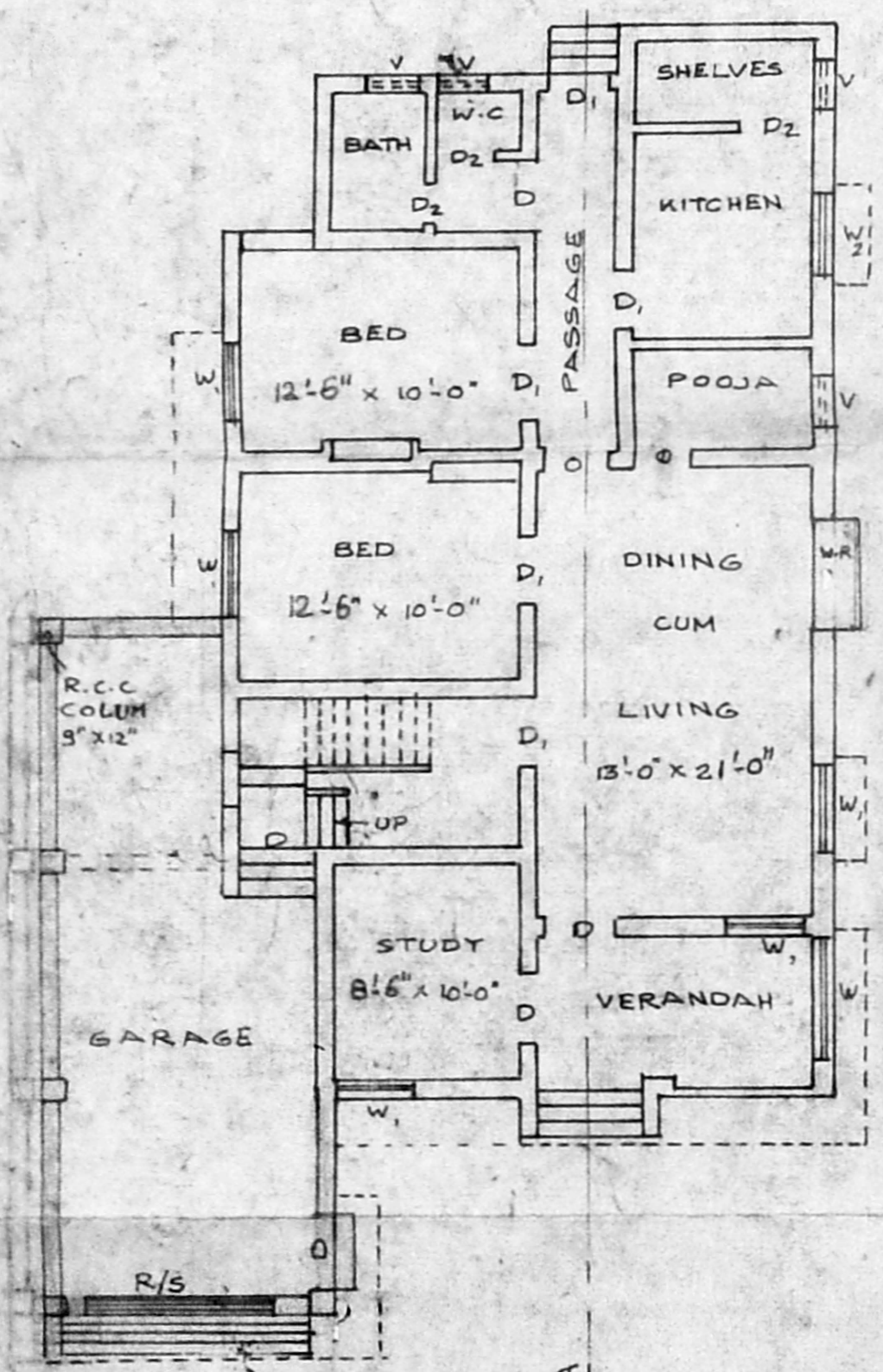
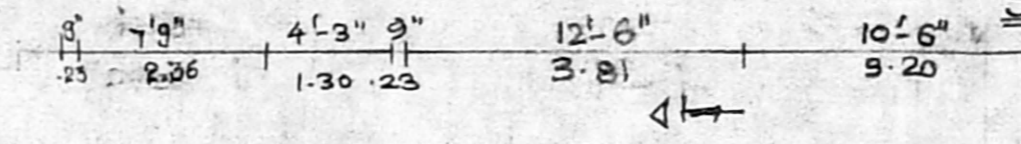
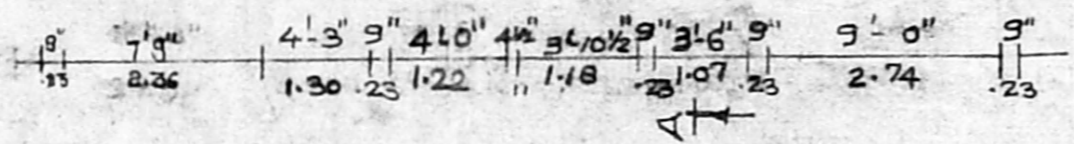
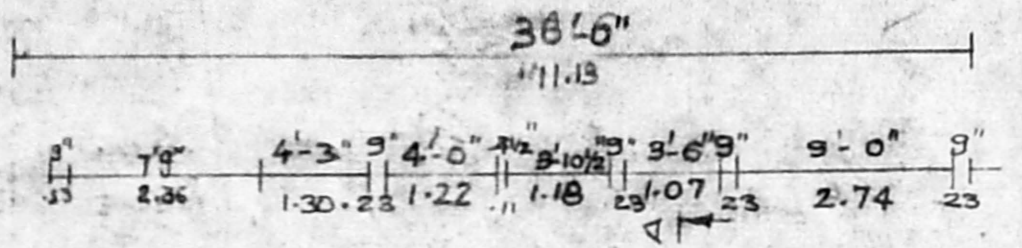

GROUND FLOOR PLAN

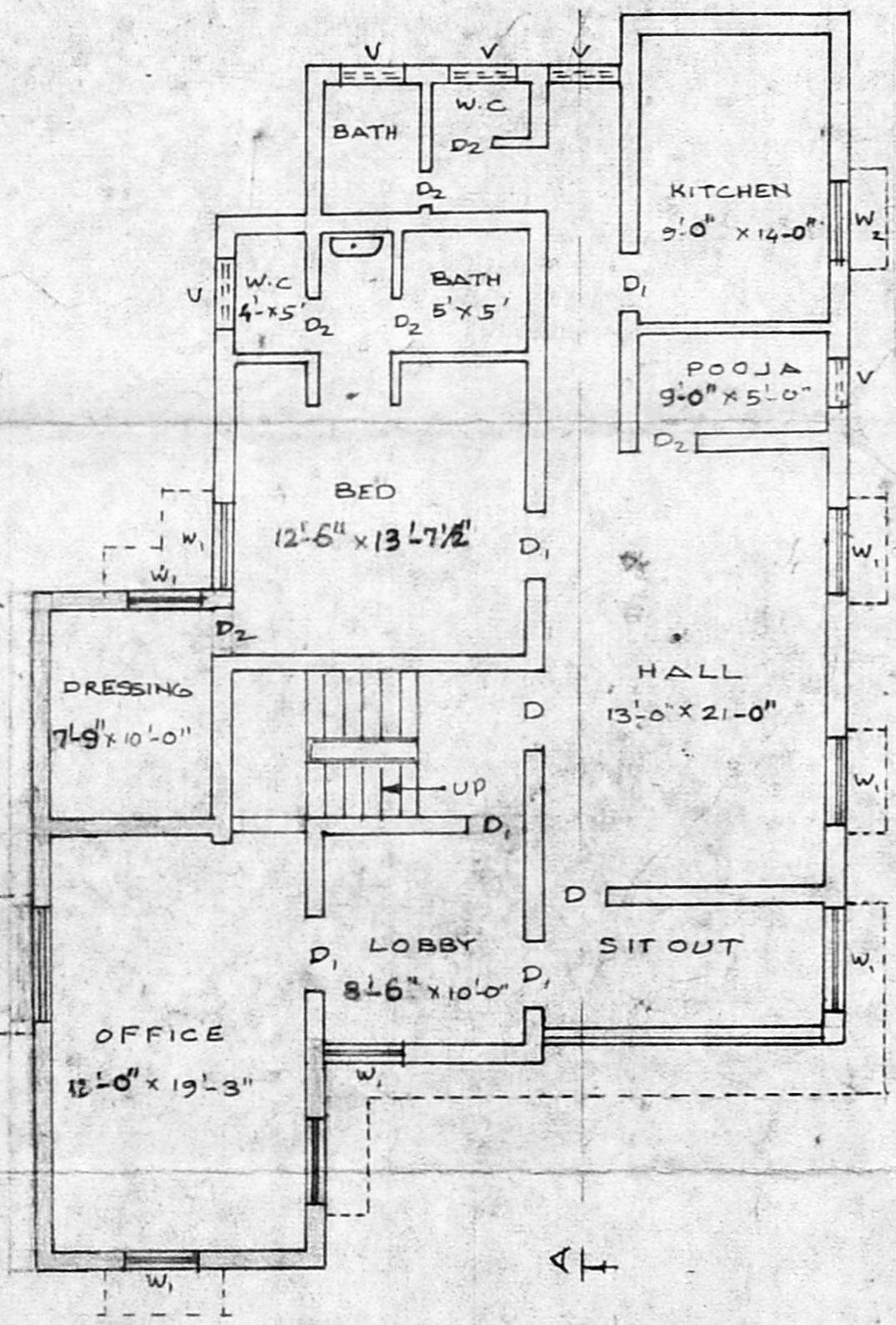

FIRST FLOOR PLAN

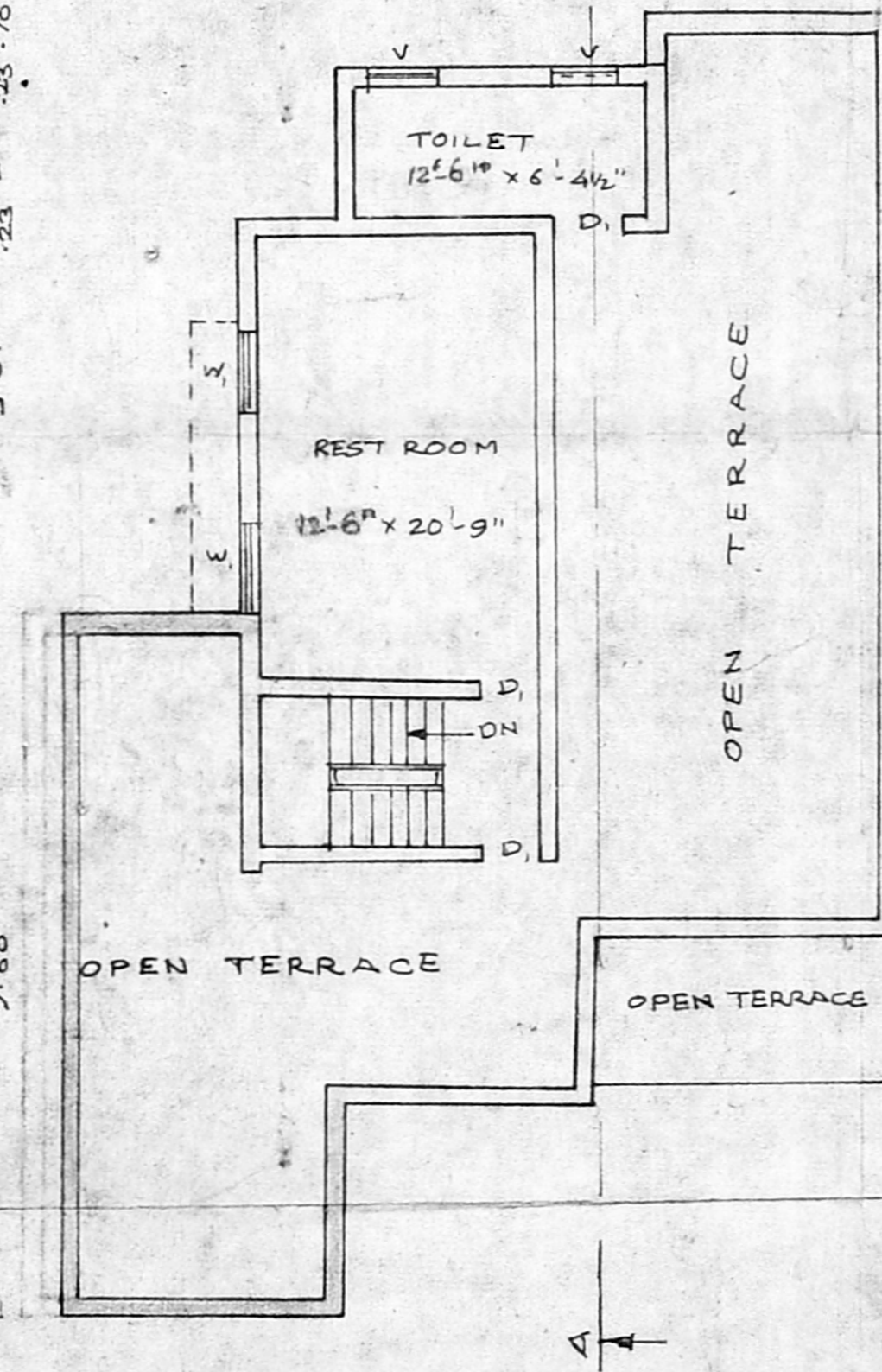

SECOND FLOOR PLAN

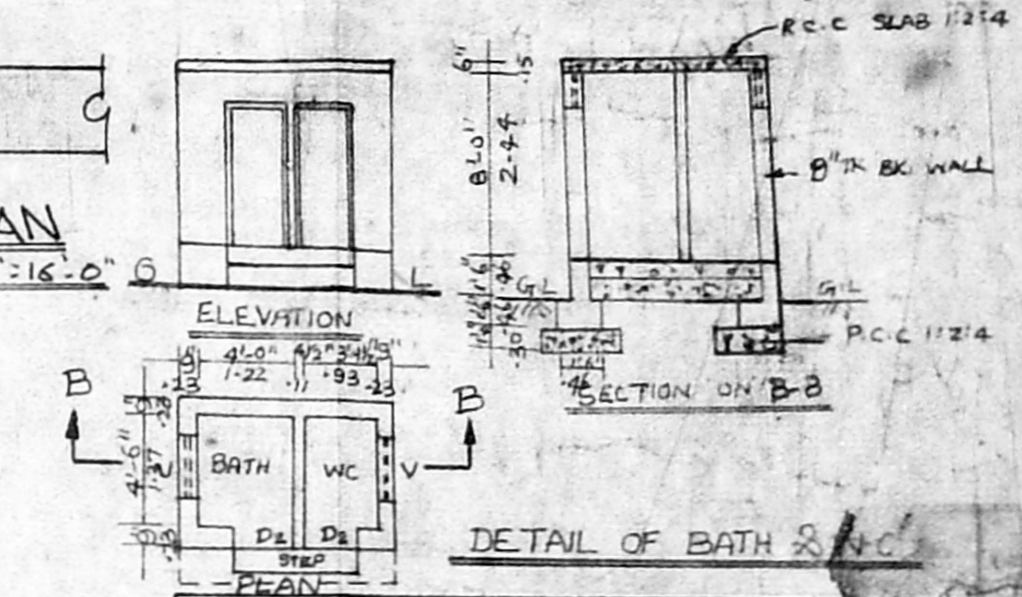

JOINERY DETAILS

D DOOR	3'-6" x 7'-0"	1.06 x 2.13
D1	3'-0" x 7'-0"	0.91 x 2.13
D2	2'-6" x 7'-0"	0.76 x 2.13
W WINDOW	3'-6" x 5'-0"	1.06 x 1.52
W1	4'-0" x 5'-0"	1.22 x 1.52
W2	3'-0" x 5'-0"	0.91 x 1.52
V VENTILATOR	3'-0" x 1'-6"	0.91 x 0.46

AREA DETAILS

SITE AREA	4500 SQ.FE.	418 m ²
EX. G.F. AREA	1324 SQ.FE.	123 m ²
PRO. G.F. AREA	421 SQ.FE.	39 m ²
EX. F.F. AREA	1324 SQ.FE.	123 m ²
PRO. F.F. AREA	421 SQ.FE.	39 m ²
S.F. AREA	589 SQ.FE.	55 m ²

REFERENCE

EXISTING	---
PROPOSED	---
SITE BOUNDARY	---
ROAD	---

OWNER: S. Vadivelu
LICENSED SURVEYOR
V. Venkataraman
ER.V. VENKATARAMAN, D.C.E.
LICENSED SURVEYOR
CLASS II No. 87, 90-91
CORPORATION OF MADRAS
113, MADHAVARAM HIGH ROAD,
PERAMBUR, MADRAS-11.